

SALICE PAOLO

NEWS 2015

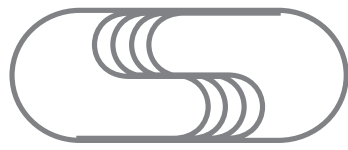



SALICE PAOLO



REFLEX



REFLEX

Davide Diliberto e Manuela Bucci



Espressione dei trend più attuali in cui coesistono un aspetto morbido e un design regolare, valorizzati dagli spessori sottili. Ideale per ambienti moderni e il contract.

An expression of the latest trends in which a soft appearance coexists with a regular design, enhanced by its thin outline. Perfect for modern locations as well as contract projects.

6155

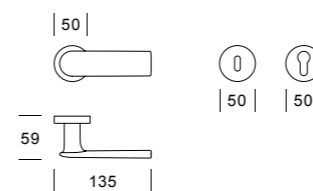

Finiture Finishes

CR Cromo
Chrome

CRS Cromo satinato
Satin chrome

GR Grafite
Graphite



REFLEX



6158

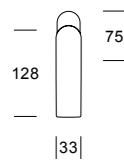

6157

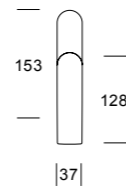

6156

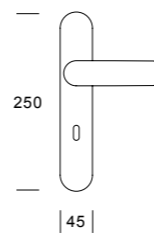

REFLEX

CR



CRS



GR





LIFE



LIFE

Davide Diliberto e Manuela Bucci



L'essenza del design ergonomico, dove il metallo liquido prende vita, assecondando le forme della mano. Decora con i chiaroscuri decisi e contrapposti, in continuo movimento.

The essence of ergonomic design, where the liquid metal comes to life supporting the hand shapes. Enhance with definite and contrasted "chiaroscuro", in a never-ending motion.

6160

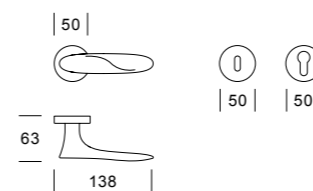

Finiture Finishes

CR

Cromo
Chrome

CRS

Cromo satinato
Satin chrome

GR

Grafite
Graphite



6163

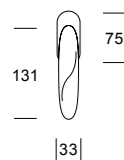

6162

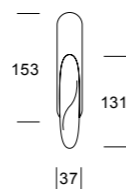

6161

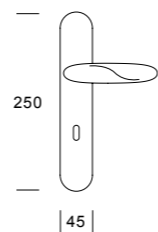

CR



CRS



GR





WOOD



WOOD

Davide Diliberto e Manuela Bucci



Nasce per risolvere esigenze di abbinamento con pavimenti, soffitti, travi a vista e mobilio in cui il legno è protagonista. Moderna, ironica e camaleontica, si adatta ad ambienti minimalisti, industrial e persino country.

Born to solve the need of matching floors, ceilings, oak-beamed and furniture where wood is the only protagonist. Modern, ironic and chameleon adapts to minimalist, industrial and even country settings.



6165

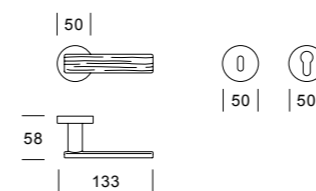

Finiture Finishes

CR

Cromo
Chrome

CRS

Cromo satinato
Satin chrome

GR

Grafite
Graphite



WOOD



6168

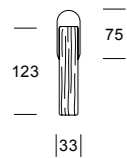

6167

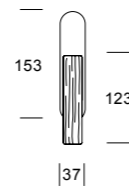

6166

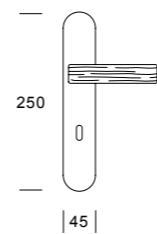

WOOD

CR



CRS



GR

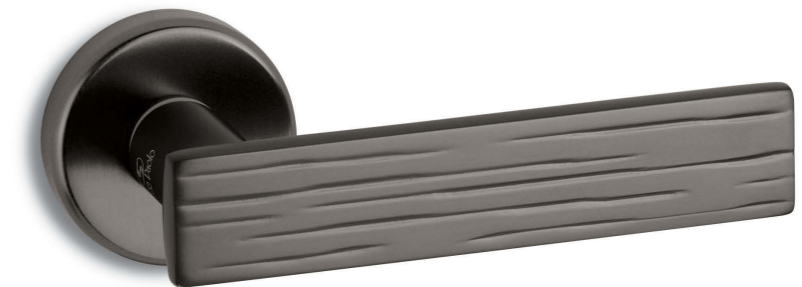

C3 rosetta / rose

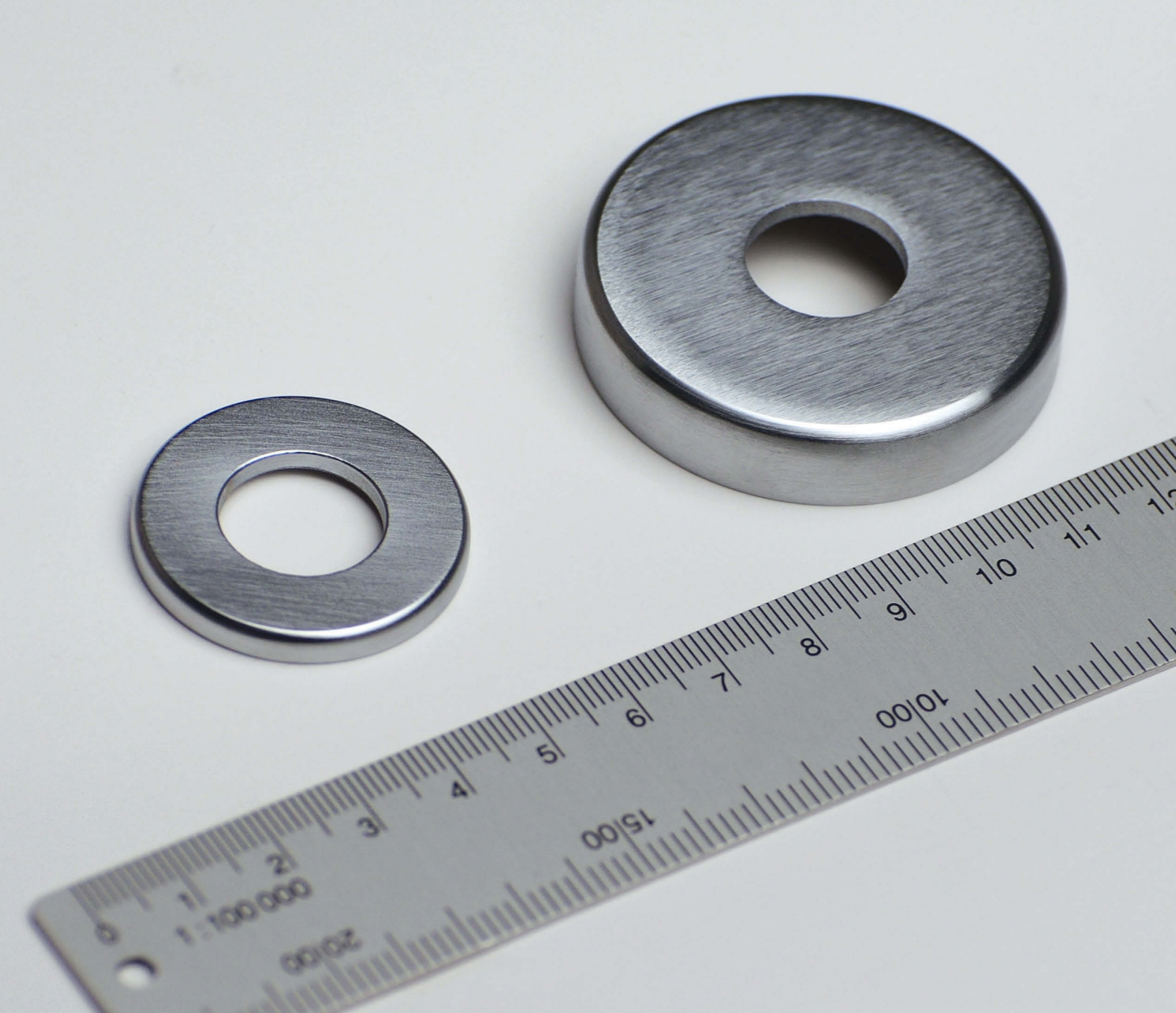

C3 rosetta / rose

Studio Salice Paolo



La rosetta più piccola sul mercato: 33 mm di diametro, 3 mm di spessore grazie ai componenti inseriti nella porta. Un design extra flat che valorizza al massimo ogni maniglia.

The smallest rose on the market: 33 mm diameter, 3 mm thick thanks to the components inserted in the door. An extra flat design that makes the most of each handle.

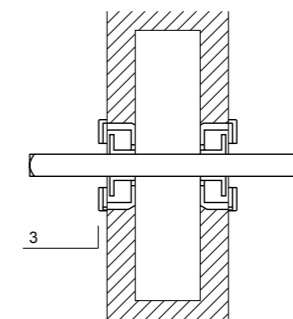

Innovazione tecnica Salice Paolo
Salice Paolo's technical innovation



REFLEX C3



6155C3

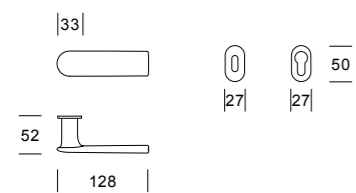

CRS



GR



LIFE C3



6160C3

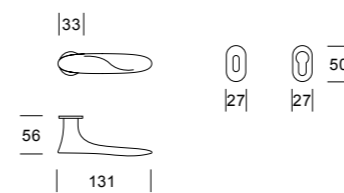

CRS



GR





WOOD C3



6165C3

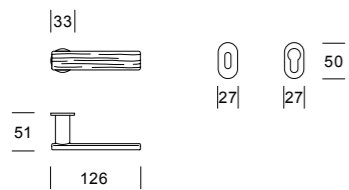

CRS



GR



FINITURE FINISHES

CR



Cromo
Chrome
Chromé
Cromato
Хром

CRS



Cromo satinato
Satin chrome
Chromé satin
Cromato satinado
Сатинированный хром

GR



grafite
graphite
graphite
grafito
Графит

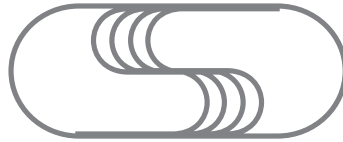

SALICE PAOLO

SALICE PAOLO srl
Via Domea, 45
22063 Cantù (CO) Italy
P.O. Box 119
T +39 031 714520
F +39 031 706177
info@salicepaolo.it
www.salicepaolo.it